



BEAR

DEMOGRAPHICS & RESEARCH

Palmdale School District

2023 Trustee Area Boundaries FINAL MAP

January 17, 2023

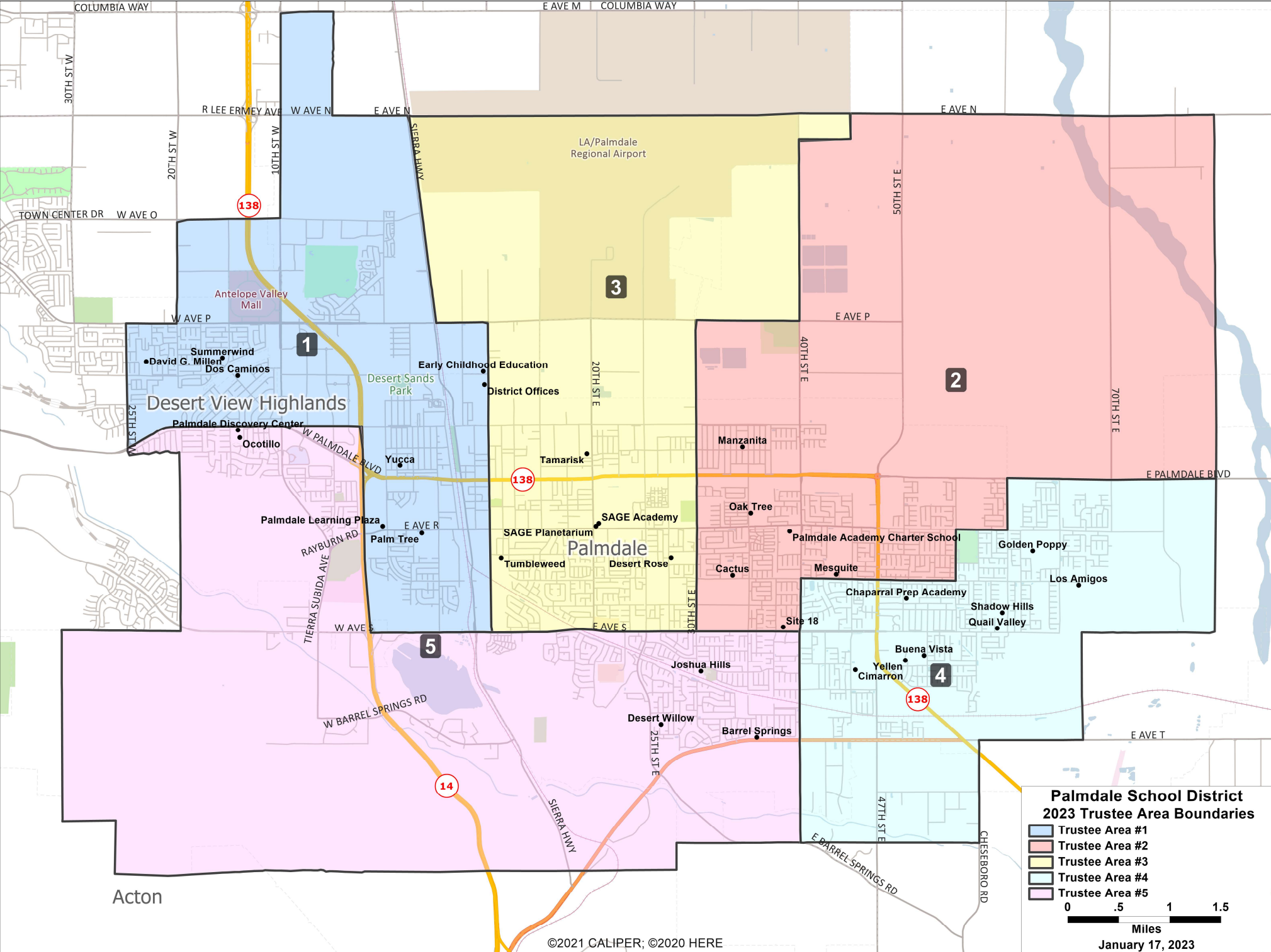

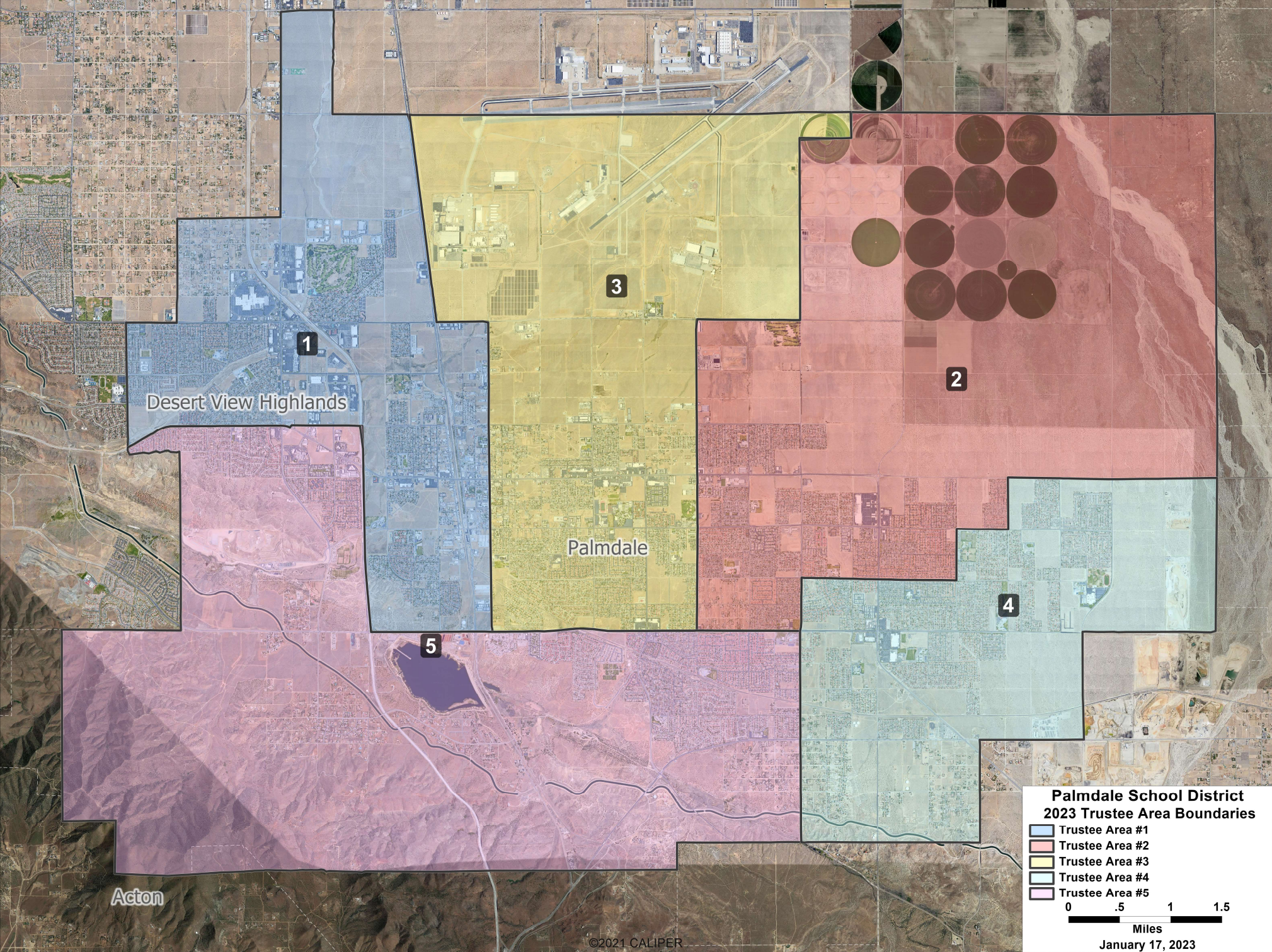

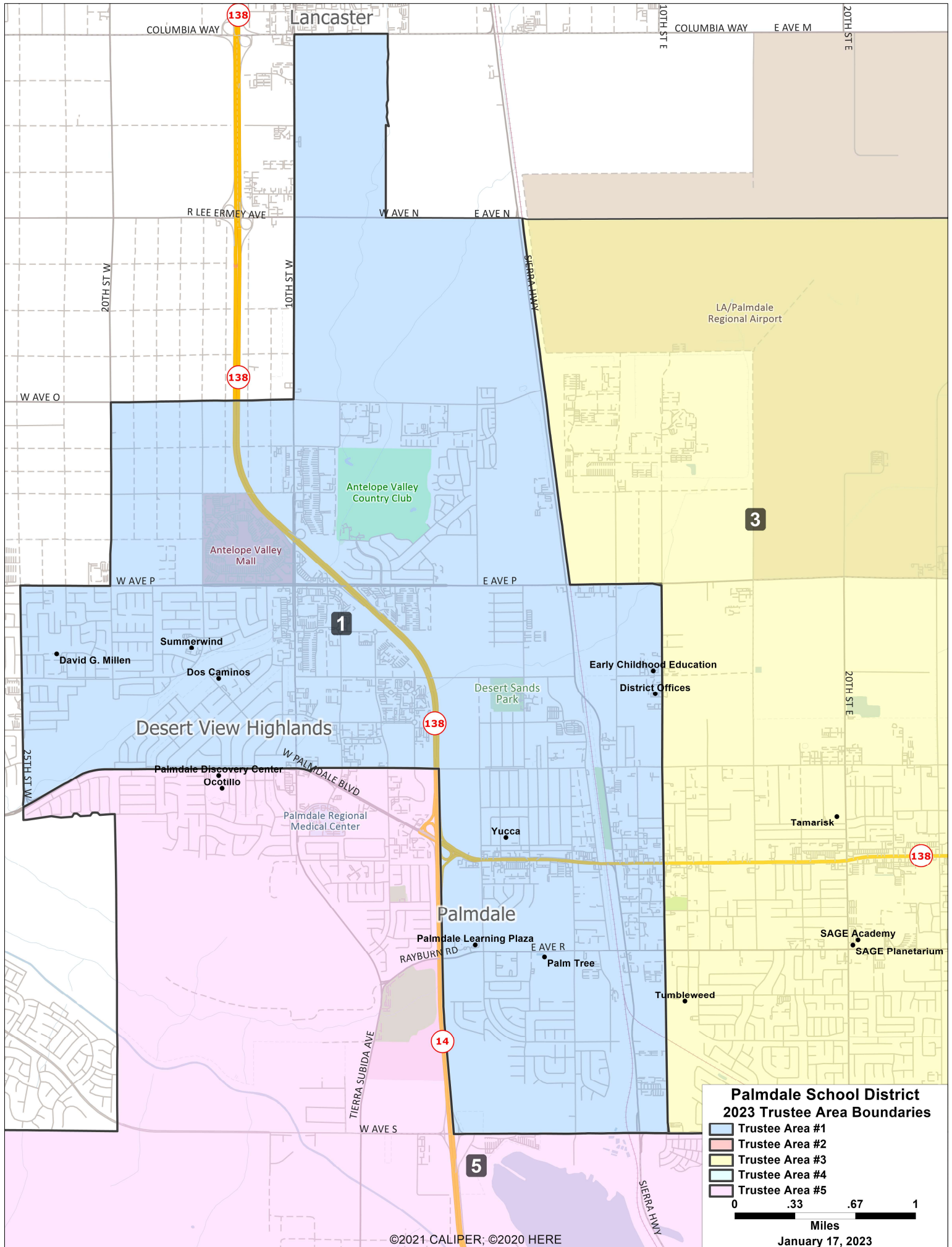

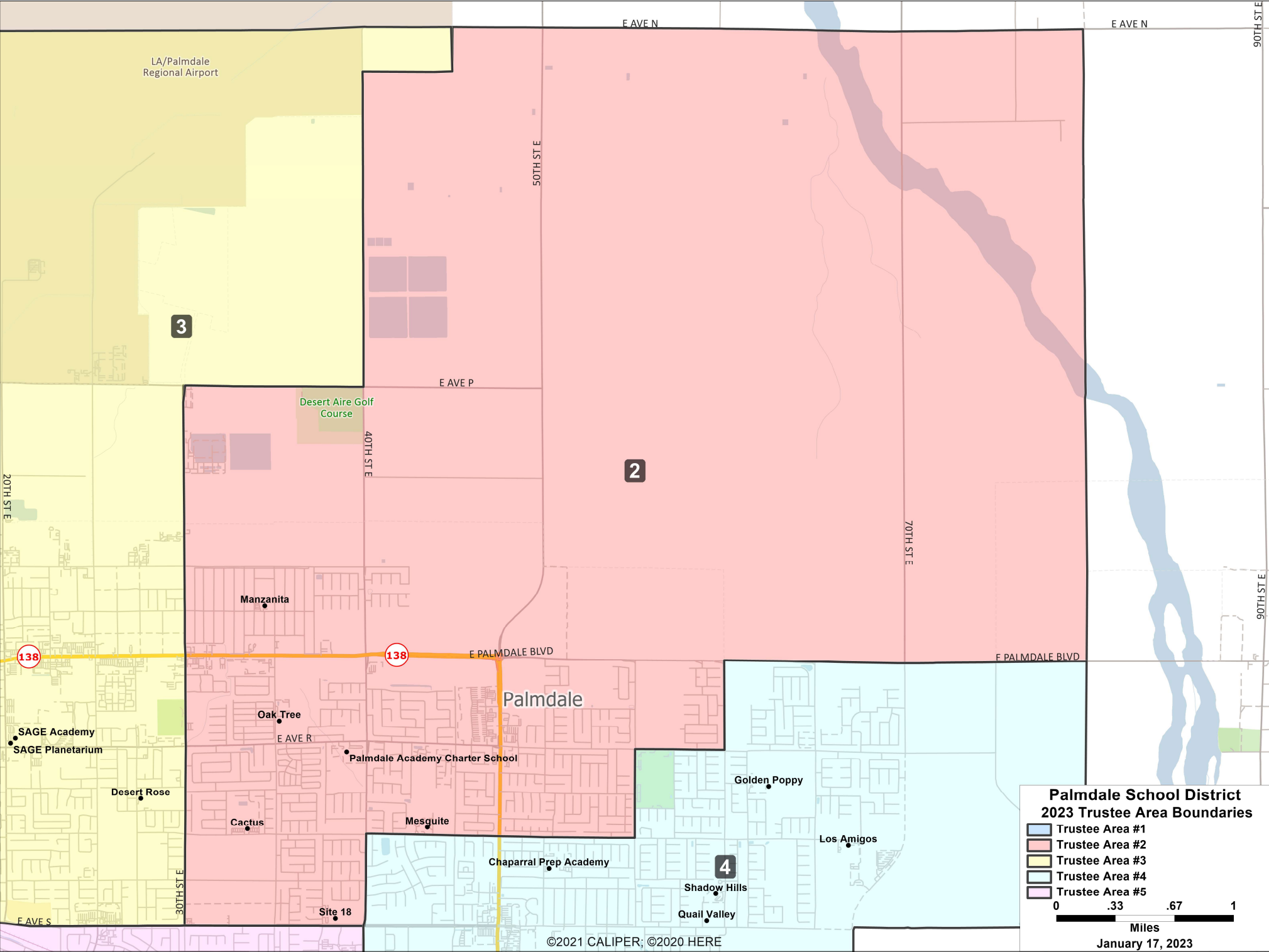

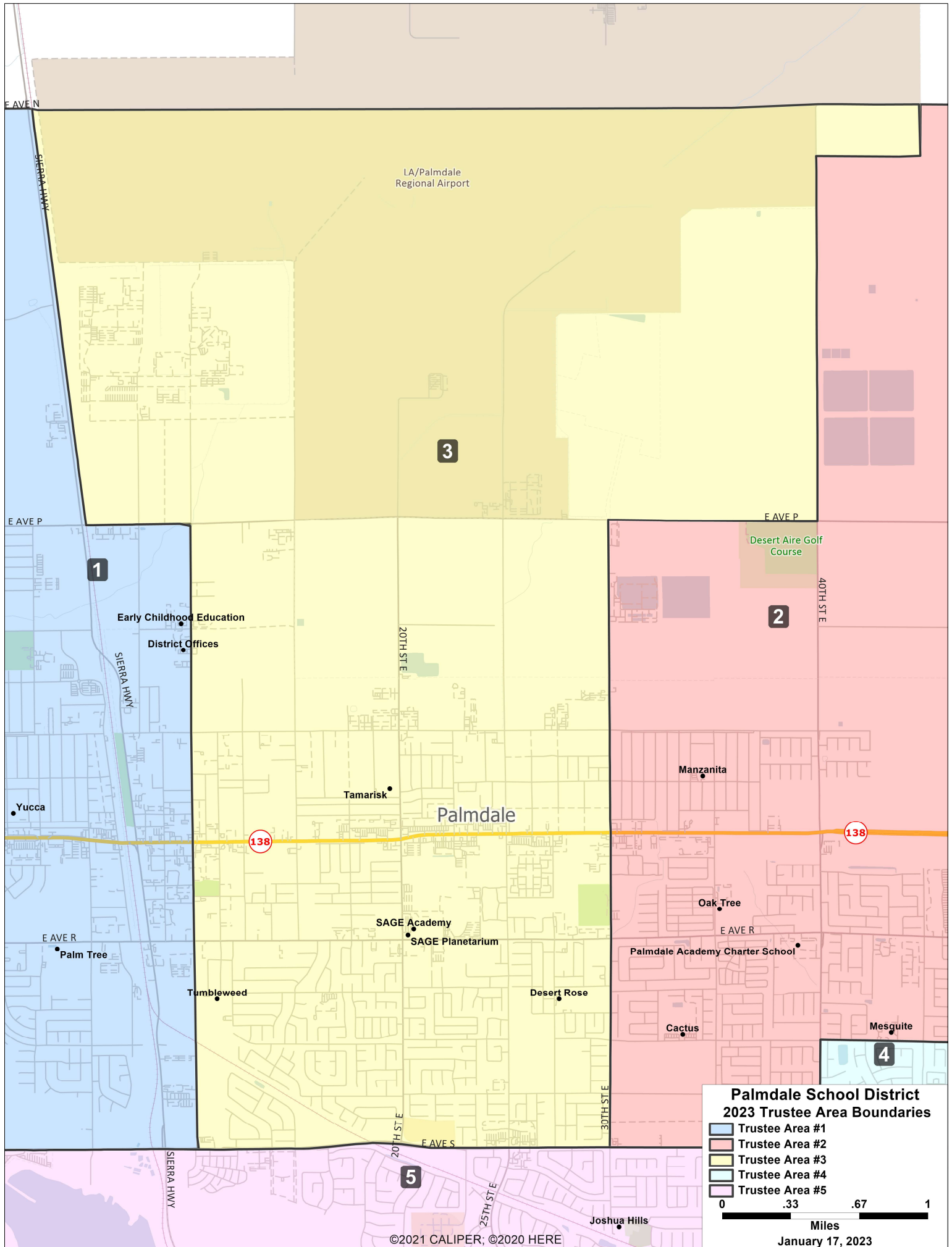

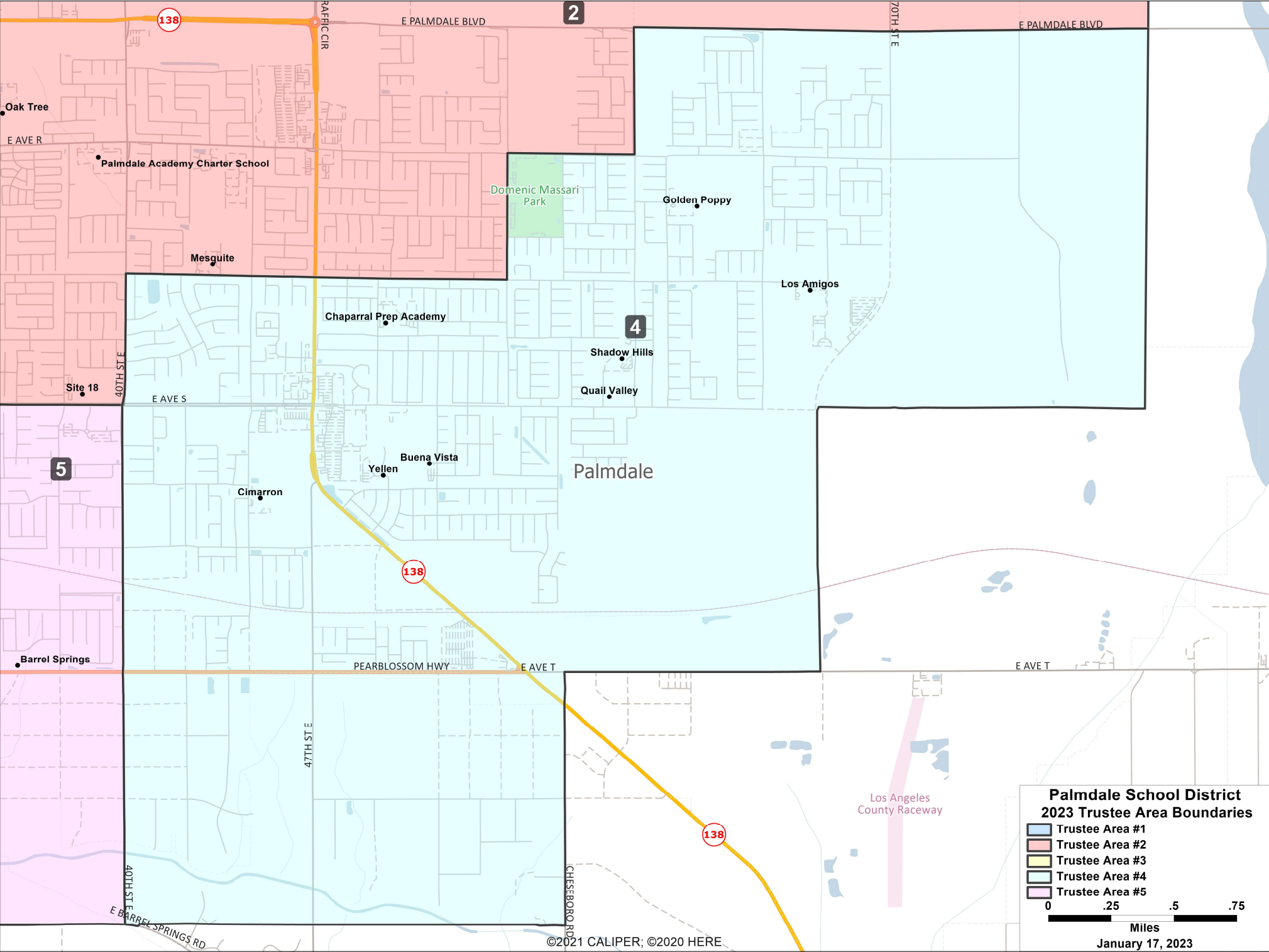

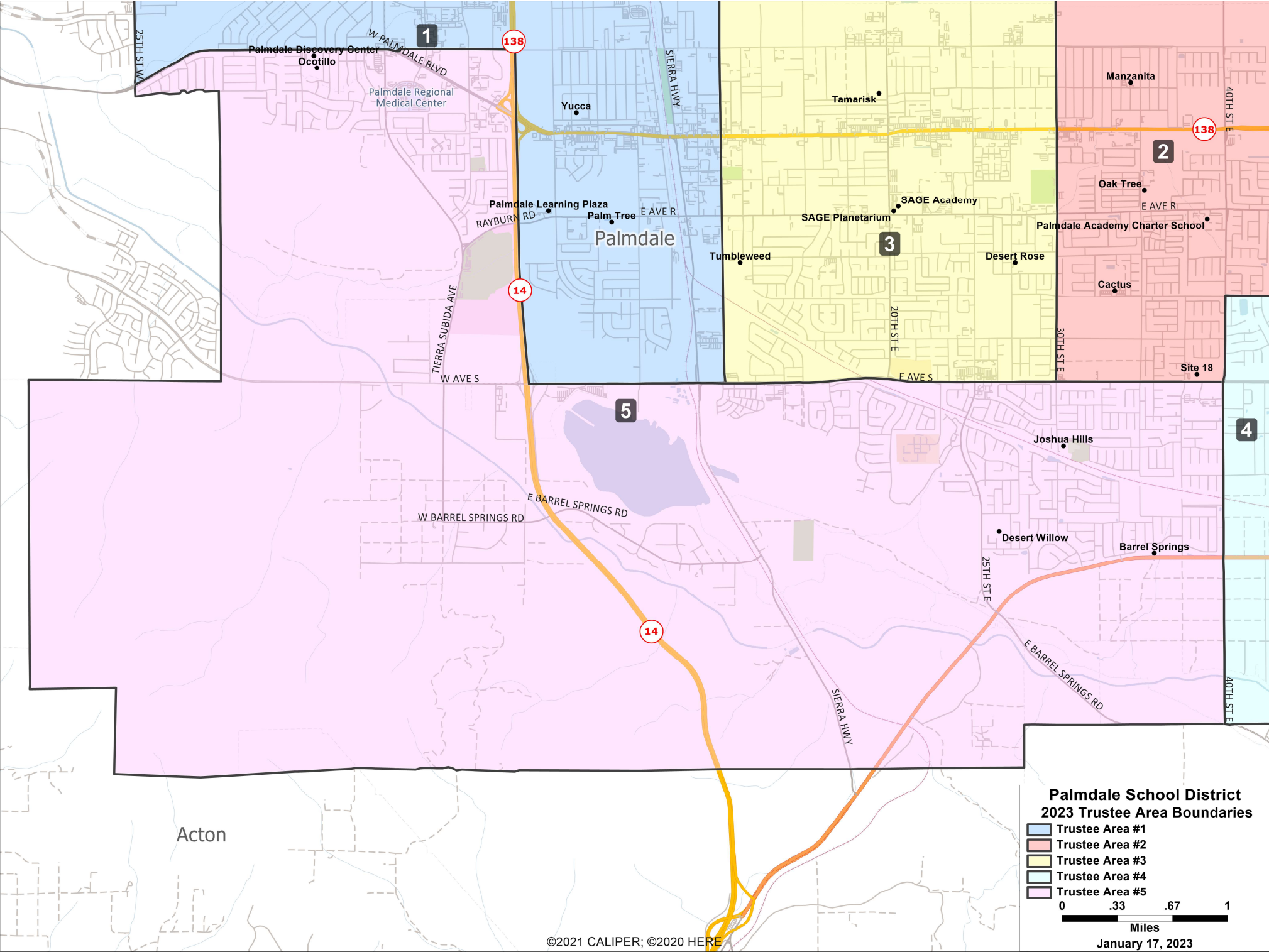

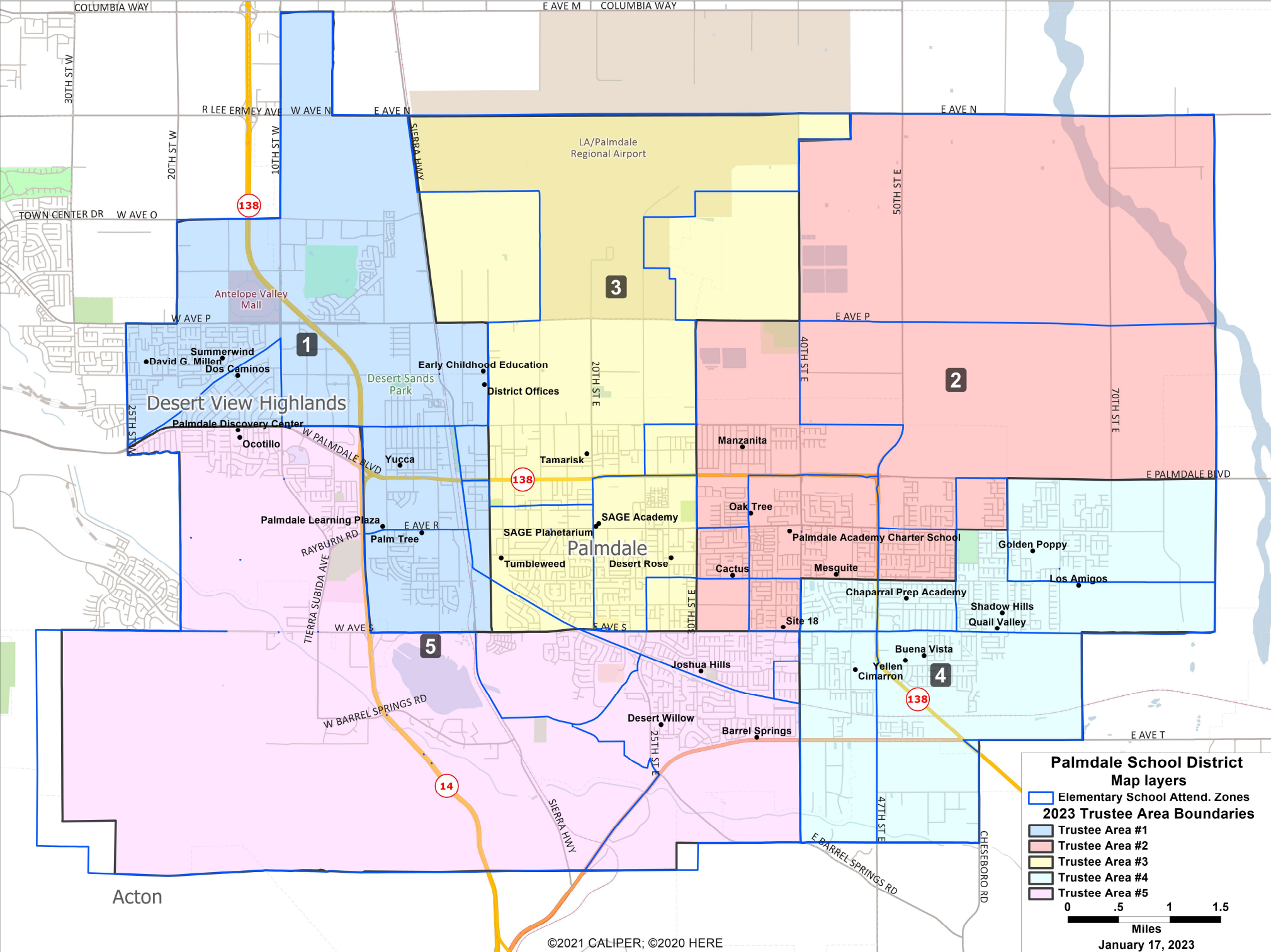

Palmdale School District

2023 Trustee Area Boundaries Demographic Profile

Board of Education Trustee Areas	1	2	3	4	5	Total	
Total Population (Pop)	27,937	29,308	29,300	29,074	28,723	144,342	2020 Census State Adjusted Redistricting Data
Deviation	(931)	440	432	206	(145)		
% Deviation	-3.2%	1.5%	1.5%	0.7%	-0.5%	4.8%	
Latino	58.5%	73.2%	69.9%	71.2%	60.3%	66.7%	
White	17.2%	10.1%	11.0%	10.1%	17.9%	13.2%	
Black	16.4%	11.4%	14.7%	13.4%	14.0%	14.0%	
American Indian	0.8%	0.8%	0.5%	0.4%	0.7%	0.6%	
Asian	5.2%	2.8%	2.3%	3.1%	4.8%	3.6%	
Hawaiian, Pacific Islander	0.1%	0.2%	0.2%	0.1%	0.3%	0.2%	
Other Race	0.8%	0.8%	0.8%	0.9%	1.0%	0.9%	
Multi Minority Race	1.0%	0.9%	0.9%	0.9%	1.0%	0.9%	
Voting Age Population (VAP)	20,210	20,855	20,482	20,928	21,354	103,829	
Latino	55.2%	70.5%	66.9%	69.5%	57.1%	63.8%	
White	20.5%	12.1%	13.3%	11.7%	20.8%	15.7%	
Black	15.9%	11.5%	14.7%	13.4%	13.7%	13.8%	
American Indian	0.9%	0.9%	0.7%	0.4%	0.8%	0.7%	
Asian	5.8%	3.2%	2.8%	3.3%	5.6%	4.1%	
Hawaiian, Pacific Islander	0.1%	0.2%	0.1%	0.1%	0.3%	0.2%	
Other Race	0.8%	0.8%	0.9%	0.8%	1.0%	0.8%	
Multi Minority Race	0.9%	0.8%	0.7%	0.8%	0.9%	0.8%	
Citizen Voting Age Population (CVAP)	15,221	15,923	14,926	15,717	16,597	78,384	2019 ACS CVAP Tabulation
Latino	50.8%	63.7%	58.4%	59.8%	50.5%	56.6%	
White	26.2%	18.4%	19.5%	17.2%	29.7%	22.3%	
Black	13.0%	12.2%	18.1%	19.4%	13.1%	15.1%	
Asian	7.7%	4.7%	2.9%	3.4%	5.1%	4.8%	
All Other	2.0%	1.0%	1.1%	0.2%	1.6%	0.6%	
Sequencing of Elections - Trustee Areas 2 and 4 in Nov. 2024 and Trustee Areas 1, 3, and 5 in Nov. 2026							

**Palmdale School District
2023 Trustee Area Boundaries
Metes and Bounds**

First Trustee Area.

The region bounded and described as follows: Beginning at the point of intersection of Elizabeth Lake Rd and the District boundary, and proceeding northerly and easterly along the District boundary to the Southern Pacific RR, and proceeding southerly along the Southern Pacific RR to E Ave P, and proceeding easterly along E Ave P to 10th St E, and proceeding southerly along 10th St E to E Ave S, and proceeding westerly along E Ave S to State Rte 14, and proceeding northerly along State Rte 14 to W Ave Q, and proceeding westerly along W Ave Q to W Palmdale Blvd, and proceeding westerly along W Palmdale Blvd to Elizabeth Lake Rd, and proceeding westerly along Elizabeth Lake Rd to the point of beginning.

Second Trustee Area.

The region bounded and described as follows: Beginning at the point of intersection of the E Ave P and 30th St E, and proceeding easterly along E Ave P to 40th St E, and proceeding northerly along 40th St E to the southern edge of Census Block 060379800041005, and proceeding easterly and northerly along the edge of Census Block 060379800041005 to the District boundary, and proceeding easterly and southerly along the District boundary to E Palmdale Blvd, and proceeding westerly along E Palmdale Blvd to 60th St E, and proceeding southerly along 60th St E to E Ave R, and proceeding westerly along E Ave R to 55th St E, and proceeding southerly along 55th St E to E Ave R-8, and proceeding westerly along E Ave R-8 to 40th St E, and proceeding southerly along 40th St E to E Ave S, and proceeding westerly along E Ave S to 30th St E, and proceeding northerly along 30th St E to the point of beginning.

Third Trustee Area.

The region bounded and described as follows: Beginning at the point of intersection of the Southern Pacific RR and the District boundary, and proceeding easterly along the District boundary to the eastern edge of Census Block 060379800041005, and proceeding southerly and westerly along the edge of Census Block 060379800041005 to 40th St E, and proceeding southerly along 40th St E to E Ave P, and proceeding westerly along E Ave P to 30th St E, and proceeding southerly along 30th St E to E Ave S, and proceeding westerly along E Ave S to 10th St E, and proceeding northerly along 10th St E to E Ave P, and proceeding westerly along E Ave P to the Southern Pacific RR, and proceeding northerly along the Southern Pacific RR to the point of beginning.

Fourth Trustee Area.

The region bounded and described as follows: Beginning at the point of intersection of 40th St E and E Ave R-8, and proceeding easterly along E Ave R-8 to 55th St E, and proceeding northerly along 55th St E to E Ave R, and proceeding easterly along E Ave R to 60th St E, and proceeding northerly along 60th St E to E Palmdale Blvd, and proceeding easterly along E Palmdale Blvd to the District boundary, and proceeding southerly and westerly along the District boundary to 40th St E, and proceeding northerly along 40th St E to the point of beginning.

Fifth Trustee Area.

The region bounded and described as follows: Beginning at the point of intersection of the District boundary and Elizabeth Lake Road, and proceeding easterly along Elizabeth Lake Rd to W Palmdale Blvd, and proceeding easterly along W Palmdale Blvd to W Ave Q, and proceeding easterly along W Ave Q to State Rte 14, and proceeding southerly along State Rte 14 to E Ave S, and proceeding easterly along E Ave S to 40th St E, and proceeding southerly along 40th St E to the District boundary, and proceeding westerly and northerly along the District boundary to the point of beginning.